

Red Sea Urchin Fishery

Quota Area	Area Description
13J Discovery Passage	Portion of Subarea 13-3 north of a line drawn from the light at the end of the south government dock breakwater at Campbell River to Cape Mudge lighthouse. Subareas 3-4 and 3-5. Portion of Subarea 13-6 south of a line drawn true west from North Bluff on Quadra Island across Seymour Narrows to a fishing boundary sign on Vancouver Island.

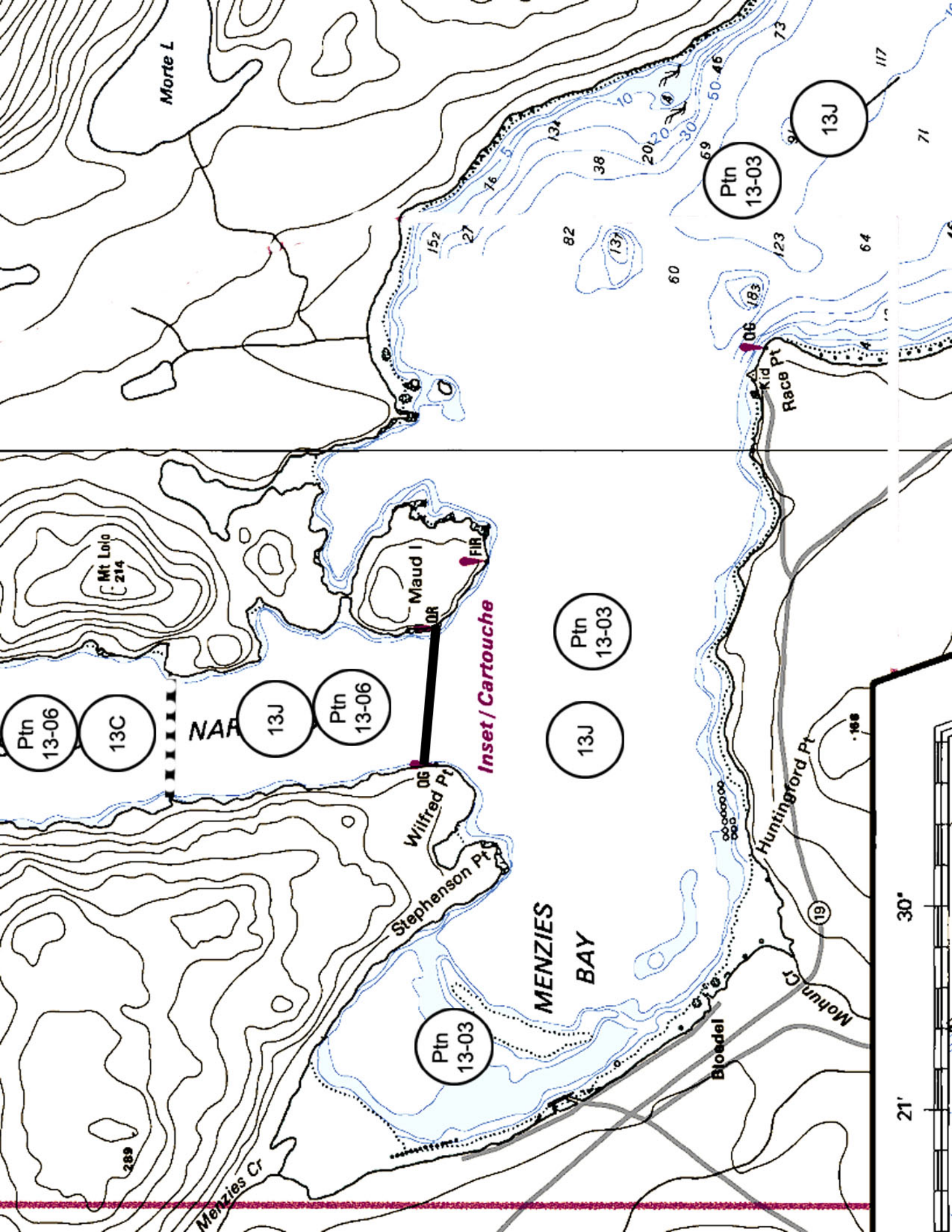

Inset / Cartouche

Vessel: _____ VRN: _____ Tab #: _____

Fishery: (circle one) ---- RSU ---- GSU ---- CUKE ---- DUX ----

Dive Site Ref. _____ Dive Date _____ Validation ID # _____

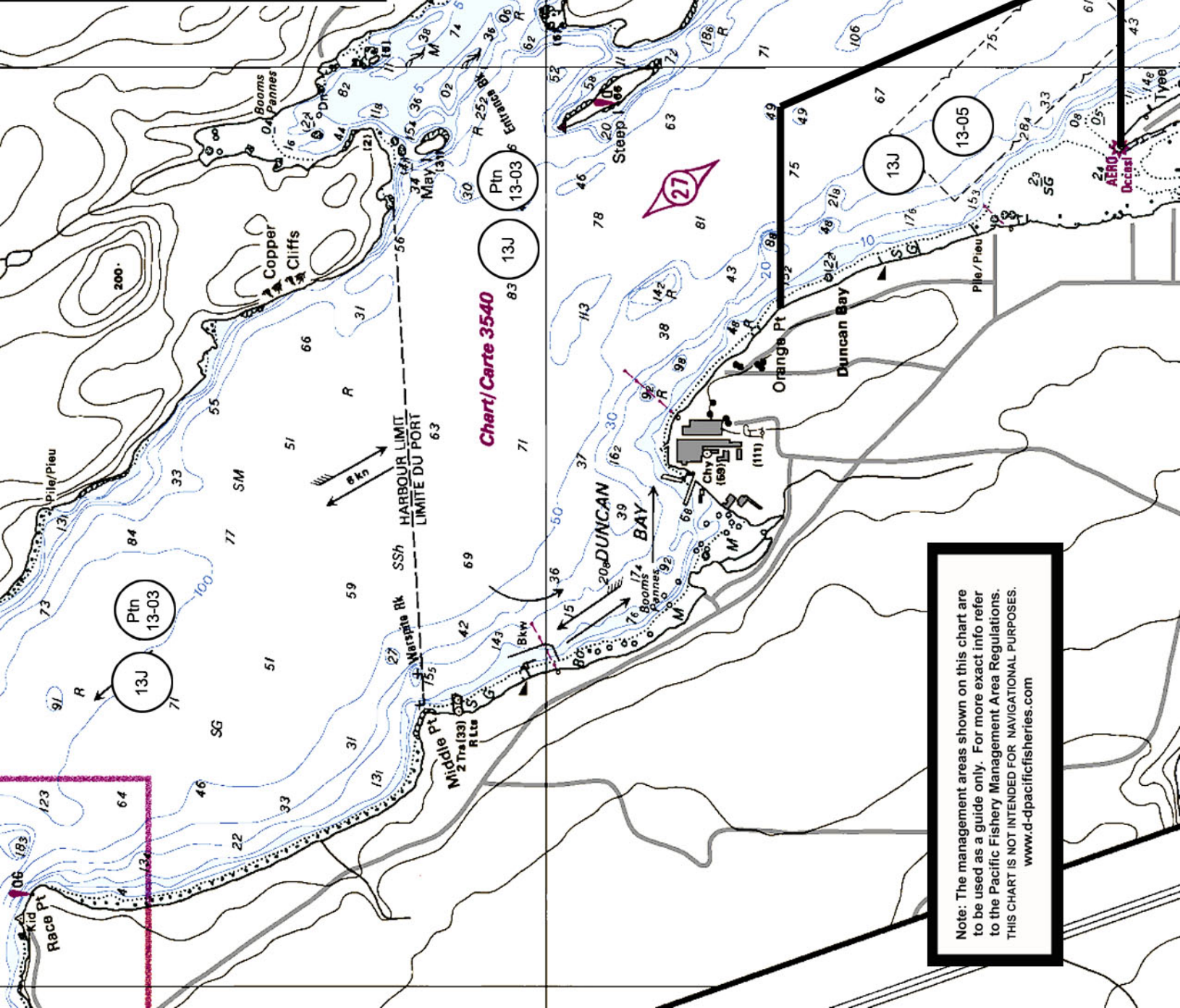

Chart/ Carte 3540

Note: The management areas shown on this chart are to be used as a guide only. For more exact info refer to the Pacific Fishery Management Area Regulations. THIS CHART IS NOT INTENDED FOR NAVIGATIONAL PURPOSES. www.d-pacificfisheries.com

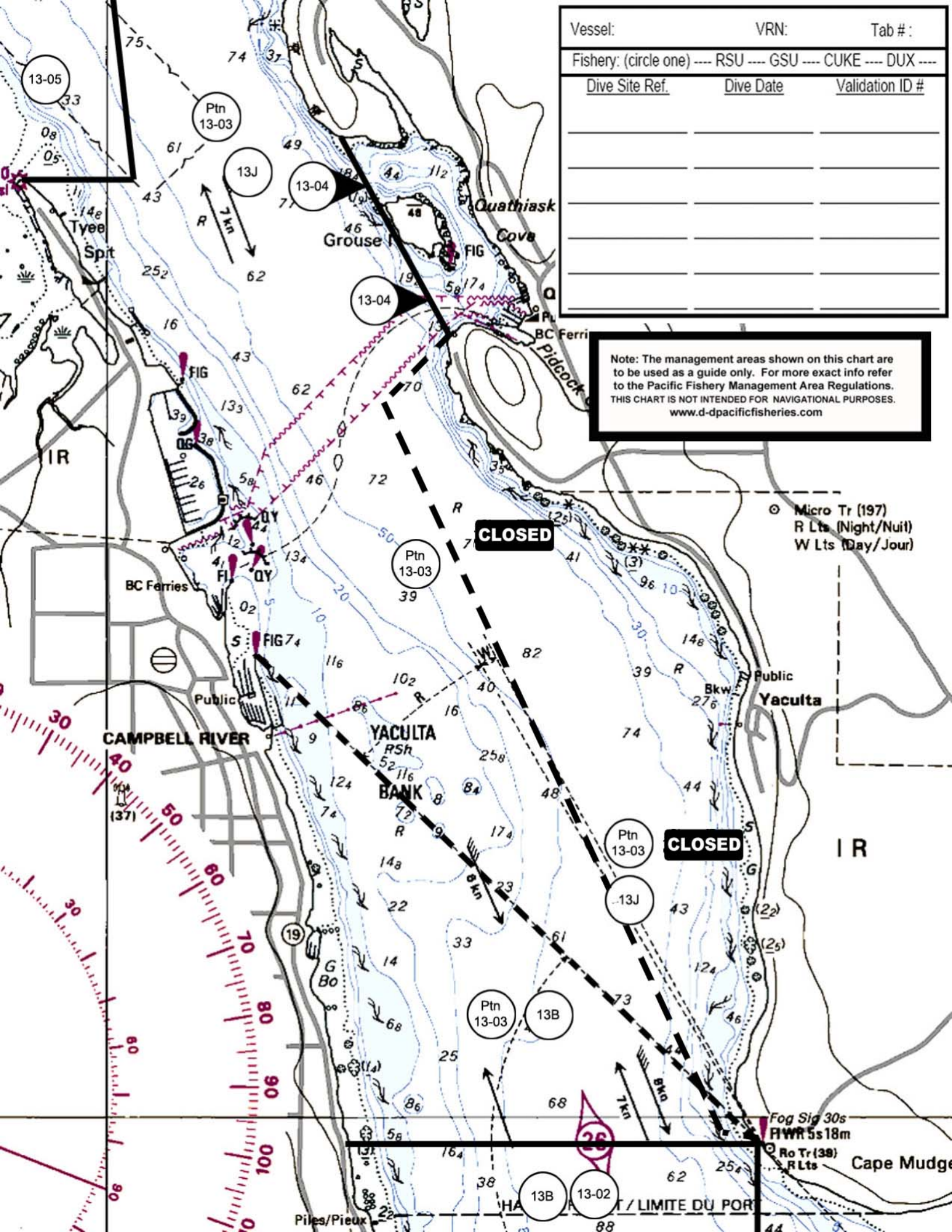

Vessel:	VRN:	Tab #:
Fishery: (circle one) --- RSU --- GSU --- CUKE --- DUX ---		
Dive Site Ref.	Dive Date	Validation ID #

Note: The management areas shown on this chart are to be used as a guide only. For more exact info refer to the Pacific Fishery Management Area Regulations. THIS CHART IS NOT INTENDED FOR NAVIGATIONAL PURPOSES. www.d-mpacificfisheries.com

Micro Tr (197)
R Lts (Night/Nuit)
W Lts (Day/Jour)

CLOSED

CLOSED

Fog Sig 30s
FWR 5s 18m
Ro Tr (39)
R Lts
Cape Mudge

Piles/Pieux / LIMITE DU PORT